

HTML GUIDE

Compatible Browser – Latest updated version of **Google Chrome, Mozilla Firefox, IE 11**

(For accessing Back office pages please use Internet Explorer)

Tip – Clear all cookies, browsing history from browser.

1. **For Google Chrome** – At the top right, click More ➤ **Settings**.
2. At the bottom, click **Advanced**.
3. Under "Privacy and security," click **Content settings**.
4. Click Clear Browsing Data - **Cookies**.
5. Under "All cookies and site data," click **Remove all**.
6. Confirm by clicking **Clear all**.

For Internet Explorer

1. Select Tools > Internet Options.
 2. Click on the General tab and then the Delete... button.
 3. Make sure to uncheck Preserve Favorites website data and check both Temporary Internet Files and Cookies then click Delete.
- Delete old bookmark stored for website, access below link and create new bookmark for daily easy access to site.

URL - <https://www.canmoneyonline.com/stsb/Login.aspx>

Canara Bank Securities Ltd
A Subsidiary of Canara Bank
Member: NSE, BSE

canmoney.in
A route to making money online

Safe Hands to Support Growth

Login

User ID

Password

☒ I Agree the Terms and Conditions

☐ Use virtual keyboard

SIGN IN

[Forgot Password?](#) [Unlock Password?](#) [New User](#)

Customer Support
1800-220-369 / 1800-103-1369
customercare@canmoney.in
Download CanRoyal

- ➔ Enter User ID – 9 Digit trading account number (Ex- 0X0XXXXXX)
- ➔ Password – xxxxxx

- ➔ Click on SIGN IN
- ➔ On successful validation of user id and password, the trade password tab would appear.

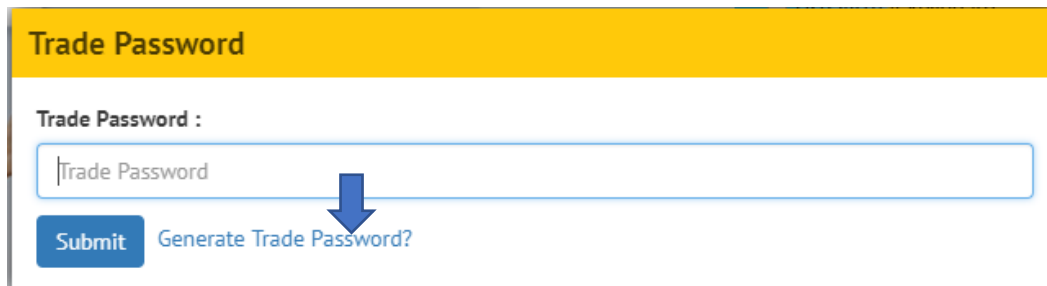

- ➔ Please Click on Generate Trade password that will be valid for same day and will be sent to your registered mobile number and email id, enter that password and then click on **Submit**.
- ➔ It will take you to home page of trading portal.

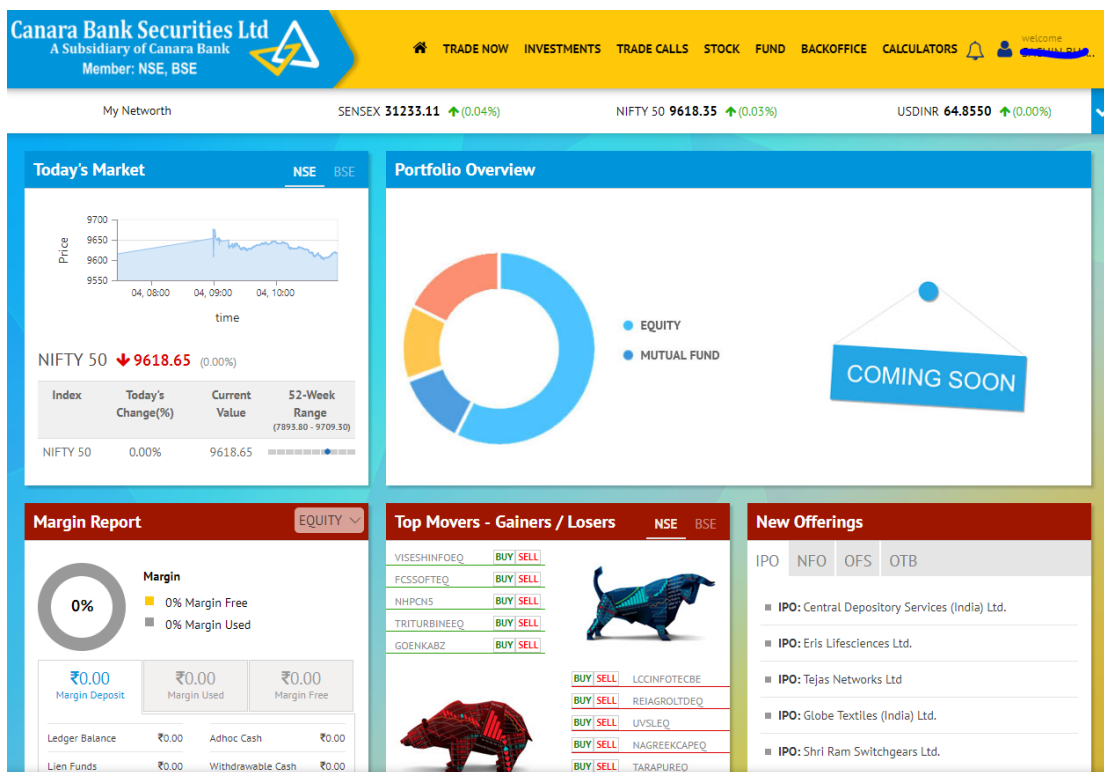

Home page after Login

- ➔ Various options, menus are provided and you can drag, drop and customize tabs.

How to launch Market Watch?

Trade Now → Market watch

Canara Bank Securities Ltd
A Subsidiary of Canara Bank
Member: NSE, BSE

[TRADE NOW](#) [INVESTMENTS](#) [TRADE CALLS](#) [STOCK](#) [FUND](#) [BACKOFFICE](#) [CALCULATORS](#)

- Market Watch
- Net Position Report
- Margin Report
- BITSOT
- Initial Margin Report
- Activity Log
- Pending Orders
- Trade Book Report
- Asset Report
- ReAdjustment
- Bhav Copy

Trade Now

The online trading portal of Canara Bank Securities Limit customers of Canara Bank branches in India. It allows you wide range of investment solutions across all asset class get live streaming market updates, stock quotes and a lot trading platform has been customized to suit your trading

Click on market watch to launch market watch

Canara Bank Securities Ltd
A Subsidiary of Canara Bank
Member: NSE, BSE

[TRADE NOW](#) [INVESTMENTS](#) [TRADE CALLS](#) [STOCK](#) [FUND](#) [BACKOFFICE](#) [CALCULATORS](#) [welcome](#)

My Network

SENSEX **31193.84** ↓ (-0.09%)

NIFTY 50 **9610.50** ↑ (-0.05%)

USDINR **64.8175** ↑ (0.00%)

Choose Theme ☐ USERSET

Home / Trade Now / Market Watch

Market Watch [Grid View](#) [Finance Data](#) [Heat Map](#) [Chart](#) [Client Activity](#)

[Net Position](#) [Asset Report](#)

MOCK

| BUY/SELL | EXCH. | SCRIP | IND | LTP | BIDQTY | BIDPRICE | SELLQTY | SELLPRICE | %CHG | LASTTRADETIME | OPEN | HIGH | LOW | CLOSE | ACTION |
|----------|-------|--------------|-----|----------|--------|----------|---------|-----------|-------|---------------------|----------|----------|----------|----------|--------|
| + | BSE | BANKBARODA | = | 160.95 | 1232 | 160.80 | 3818 | 160.95 | -0.53 | 04/07/2017 10:38:05 | 162.80 | 163.05 | 160.10 | 161.80 | |
| + | BSE | HDFCBANK6 | = | 1671.55 | 2000 | 1662.00 | 5 | 1671.40 | 0.80 | 04/07/2017 10:37:07 | 1672.00 | 1676.00 | 1660.00 | 1658.25 | |
| + | NSE | NIFTY BANK | | 23287.65 | 0 | 0 | 0 | 0 | 0.06 | 0 | 23325.50 | 23363.05 | 23277.65 | 23272.80 | |
| + | BSE | SUZLON | = | 18.70 | 74287 | 18.70 | 35243 | 18.75 | -1.32 | 04/07/2017 10:38:02 | 19.05 | 19.20 | 18.70 | 18.95 | |
| + | BSE | RCOM | = | 21.20 | 832 | 21.20 | 11939 | 21.25 | -2.97 | 04/07/2017 10:38:03 | 22.00 | 22.00 | 21.15 | 21.85 | |
| + | BSE | EDELWEISS | ↑ | 194.70 | 783 | 194.50 | 482 | 194.80 | 1.88 | 04/07/2017 10:38:05 | 191.55 | 196.40 | 190.60 | 191.10 | |
| + | BSE | JPASSOCIAT | = | 19.65 | 25705 | 19.60 | 121277 | 19.65 | -5.30 | 04/07/2017 10:38:02 | 20.50 | 20.85 | 19.60 | 20.75 | |
| + | BSE | HCL-INSYS | = | 46.00 | 723 | 45.90 | 501 | 46.00 | 0.88 | 04/07/2017 10:37:49 | 46.15 | 46.50 | 45.85 | 45.60 | |
| + | BSE | INFY | ↑ | 954.95 | 222 | 954.30 | 66 | 954.95 | 0.37 | 04/07/2017 10:38:06 | 955.00 | 957.00 | 949.70 | 951.40 | |
| + | NSE | LIQUIDBEESEQ | = | 1000.00 | 636683 | 999.99 | 74413 | 1000.00 | 0.00 | 04/07/2017 10:37:57 | 999.99 | 1000.00 | 999.99 | 1000.00 | |
| + | BSE | RCAPBUILAD | = | 0.00 | 1000 | 9.00 | 0 | 0.00 | | 04/07/2017 00:00:00 | 0.00 | 0.00 | 0.00 | 10.00 | |
| + | NSE | INFRABEESEQ | = | 330.00 | 2 | 326.70 | 5000 | 327.00 | 0.45 | 04/07/2017 09:19:42 | 330.00 | 330.00 | 330.00 | 328.52 | |
| + | BSE | RELIANCE | = | 1408.50 | 191 | 1408.55 | 50 | 1409.30 | 1.76 | 04/07/2017 10:38:02 | 1387.50 | 1414.00 | 1387.50 | 1384.10 | |

Market watch display

Menu description: -

→ Grid View menu

→ New Market watch

→ Delete market watch

How to Buy/Sell stock?

BUY/SELL

From Market watch menu, there is a symbol where + is for buying and – for selling, after clicking this symbol one order form will launch that will help for buy/sell.

You can also search scrip from order form and place buy/sell orders from there.

→ For adding scrip in market watch, Select Exchange (by default BSE is displayed) type scrip name

in box it will show scrip and you can click on **+ ADD** menu. That will be added in market watch.

→ You can load your pre saved market watches from the dropdown option above the market watch screen.

The diagram illustrates the steps to add a new market watch. It shows a sequence of elements: a dropdown menu with 'MOCK' selected, a dropdown menu with 'BSE' selected, a 'Spread' checkbox, an empty input field, and a '+ ADD' button. Arrows point down to each of these elements, indicating the sequence of actions.

➔ You can select row from market watch and right click on it, this will give show more options.

| BUY/SELL | EXCH. | SCRIP | IND | LTP | BIDQTY |
|----------|-------|-------|------------|--------|--------|
| | | BSE | BANKBARODA | 122.45 | 1 |
| | | BSE | HDFCBANK6 | | 543 |
| | | NSE | NIFTY BANK | | 0 |
| | | BSE | SUZLON | | 124 |
| | | BSE | RCOM | | 963 |
| | | BSE | EDELWEISS | | 290 |
| | | BSE | JPASSOCIAT | | 0 |
| | | BSE | HCL-INSYS | | 636 |

Buy

Sell

Alert

Delete Scrip

Market Depth

Contract Info

Set as default

Save Market Watch

Column Profile

Order Book

Net Position

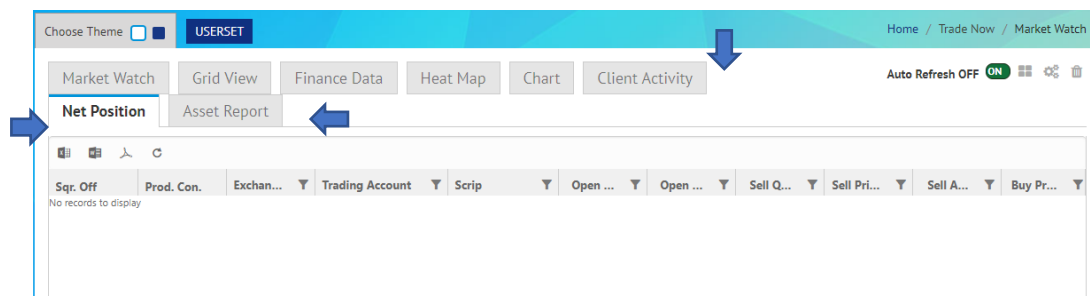

➔ Charts, Client Activity, Net position, Asset report can be accessed and reports are available for download in MS-Word, Excel and PDF format.

➔ For Stock allocation menu please click on Stock.

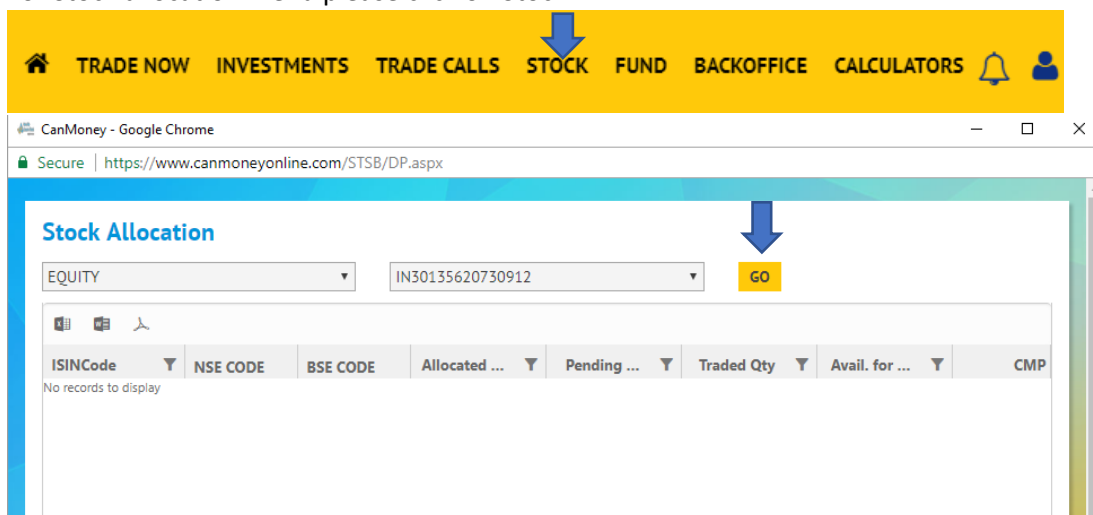

Click on Go for showing stocks available in your account.

FUND

For accessing Fund related tab, click on **FUND** , below screen will appear.

- Select Bank Name**: A dropdown menu.
- Select Segment Account**: A dropdown menu.
- Select Lien Type**: A dropdown menu with 'Hold' selected.
- Available Balance :** A label.
- Enter Amount**: A text input field with the placeholder 'Amount'.
- SUBMIT** and **RESET** buttons.

Hold and release of amount can be done from here, same as previous version.

➔ Select Lien type HOLD for holding amount from your saving account, RELEASE to release amount to your saving account which was hold previously.

➔ For IPO, Mutual Fund click on Investment.

➔

- Mutual Funds Investments**: Includes a balance scale icon and links for Market Watch, Order Book, and Allotment.
- Initial Public Offering (IPO)**: Includes a red arrow icon and links for Market Watch, Order Book, and Allotment.
- Govt. of India Bond**: Includes a green leaf icon and links for Market Watch, Order Book, and Maturity.
- NCD**: Includes a bull icon and links for Market Watch, Order Book, and Allotment.